

业

中 业 告 2023



诚实守信承诺书



前

前	I
	II
图	IV
例	V
	1
1.1 况	1
1.2 专业 况	1
1-1	2
1-2	3
1-3	4
1.3 况	5
1.4 伍	5
1-4	5
	5
1.5 办 件	6
	7
2.1 人	7
2-1	7
2-2	8
2.2 业	12
2-3	12
2.3	15
2-4	15
2-5	15
2.4	16
2-6	

图

1-1				2
1-2		"	"	3
1-3				4
1-4			"	" 6
2-1	"	"		8
2-2				8
2-3				9
2-4				10
2-5				10
2-6	"	"		11
2-7	2023			12
2-8				13
2-9				14
2-10				15
2-11			"	" 16
2-12				18
2-13"		"		18
2-14		"	"	18
3-1				20
3-2				20
3-3				20
3-4				21
3-5				21
3-6 "		"		23
3-7"		"		23
4-1				25
4-2				25
4-3	20			26
4-4				26
4-5		"	"	28
4-6				28
4-7				29
4-8				29
4-9 "		"		31
5-1				33
5-2 "		"		34
5-3				35
5-4				37
5-5				37
5-6				38
5-7				38
6-1 "		"		40

例

1-1		2
1-2		3
1-3		4
1-4	" "	" "	5
2-1		7
2-2		8
2-3		12
2-4	" "		15
2-5		15
2-6		17
3-1		19
3-2		21
3-3		22
4-1	" "	24
4-2		27
4-3		30
5-1		33
6-1	" "	39



1-1

2023

2020

28



1-1

" 2+1"

" "

1-3

“ ”

“ ”

“ ” “ ”

20

20%

10

3

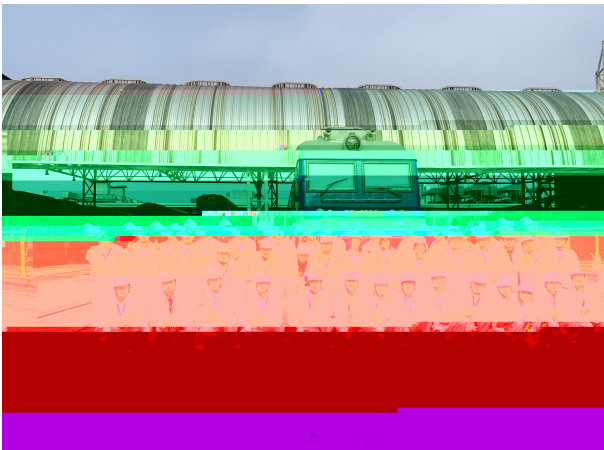

1-3

1.3 况

1.4 伍

1-4

“ ”

“ ”

“ ”

“ ”

115

8

32

“ ”

10

“ ”

“ ”



1-4

“ ”

1.5 办 件

”

”

”

2-1

”

”

2-2

2-2

——

2051



2-3

—

2051

2051

2151

2151

" "

"

"

30

124 /

1000

2023



2-6

"

"

2.2 业

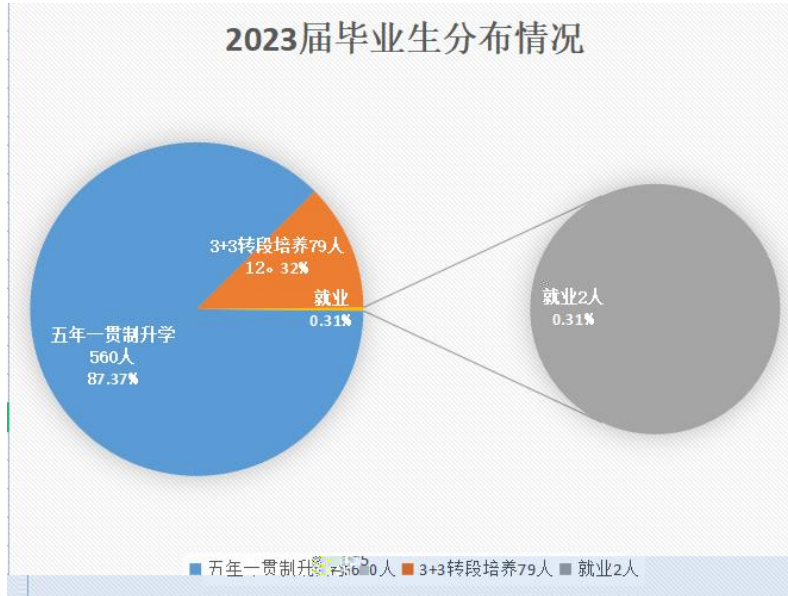

2-7 2023

2-3

—
2001 04

2016

1651

2021 6

5

4 2021 8

" "

" " 2022 9

" "



2-8

50

" 00 "

—

2000 03

9

1551 2020 6

2018

2019

2018

2019

2019

2020

2021

2023

2020

2.3

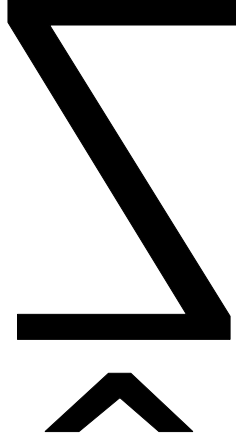

2-4

"

"

ùF Ô

"

"

"

"

"

"

2023 6 15 -16 "

"

2-6

" "

" "

" "

" "

8-16

" "

30

124 /

1000

2023

" "



2-12



2-13

"



2-14

" "

3.1 务 业企业

3.2 务地 发

3.3 务

3-1

“

”

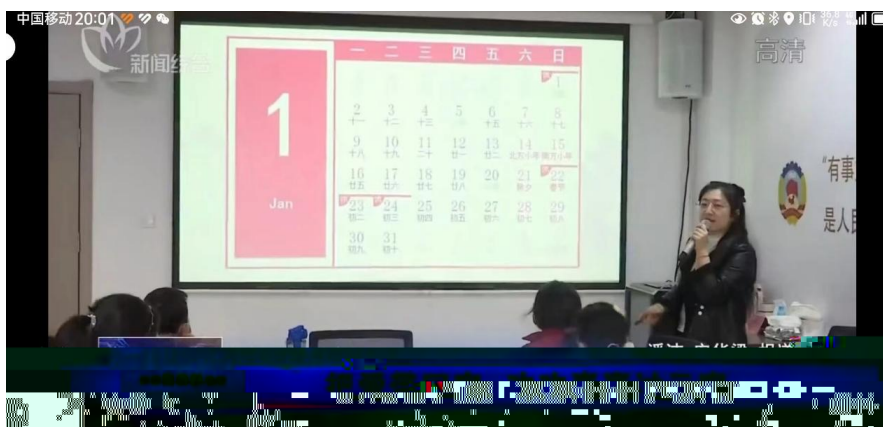

3-1

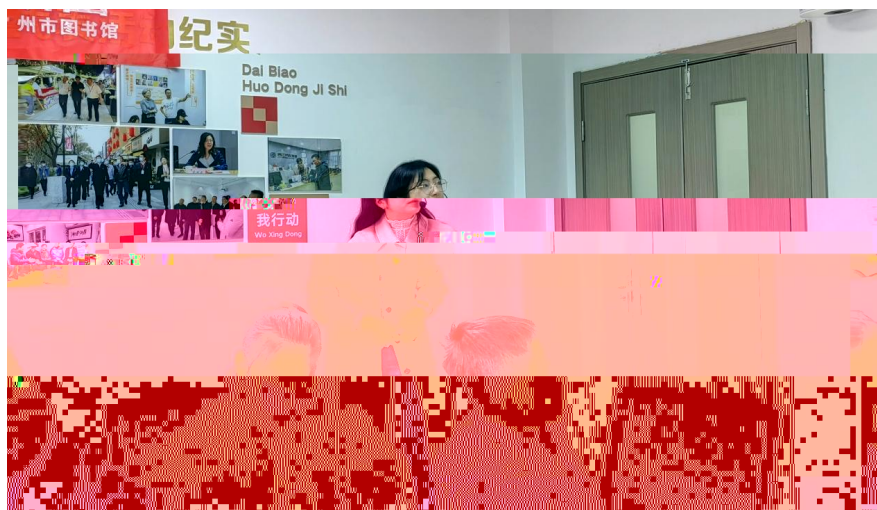

3-2



3-3

3-2

71

“ ”



3-4

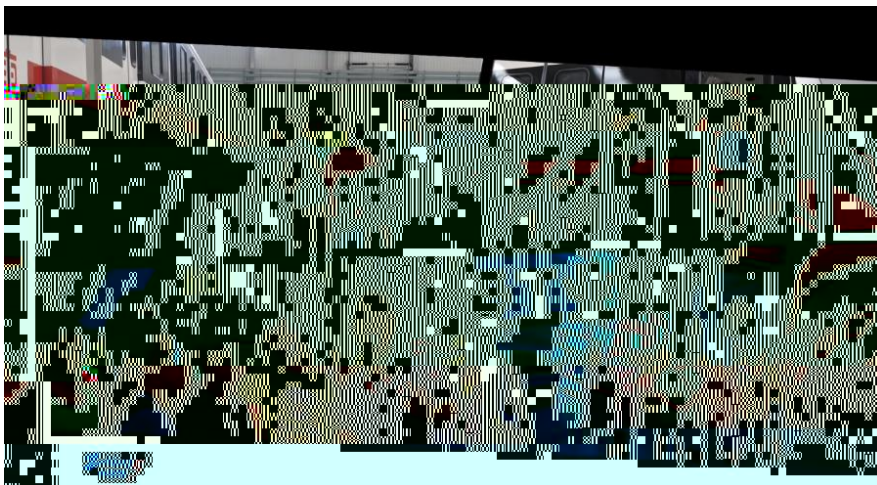

3-5

3.4 务 丽中国

3-3			
2023	"		"
		42	
"		"	"
	"		"
	"		"

“ ”

“ ”



3-6 " "



3-7" "

4.1 传 匠

4-1 “ ”



4-1



4-2

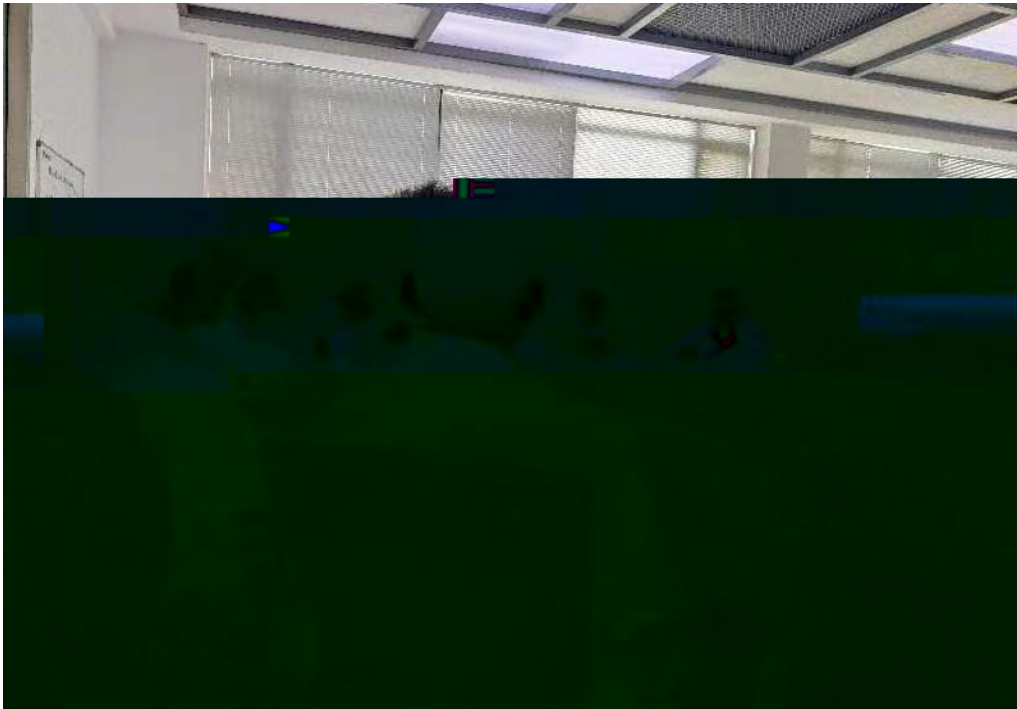

4-3 20



4-4



4-5

“ ”



4-6



4-7



4-8

4.3 传 中华优 传 化



4-9 "

"

5.1 制共

5-1

2023 8 7 6

2023 7 25

“ ”

“ ” “ ”



5-1



5-2 "

5.2 共

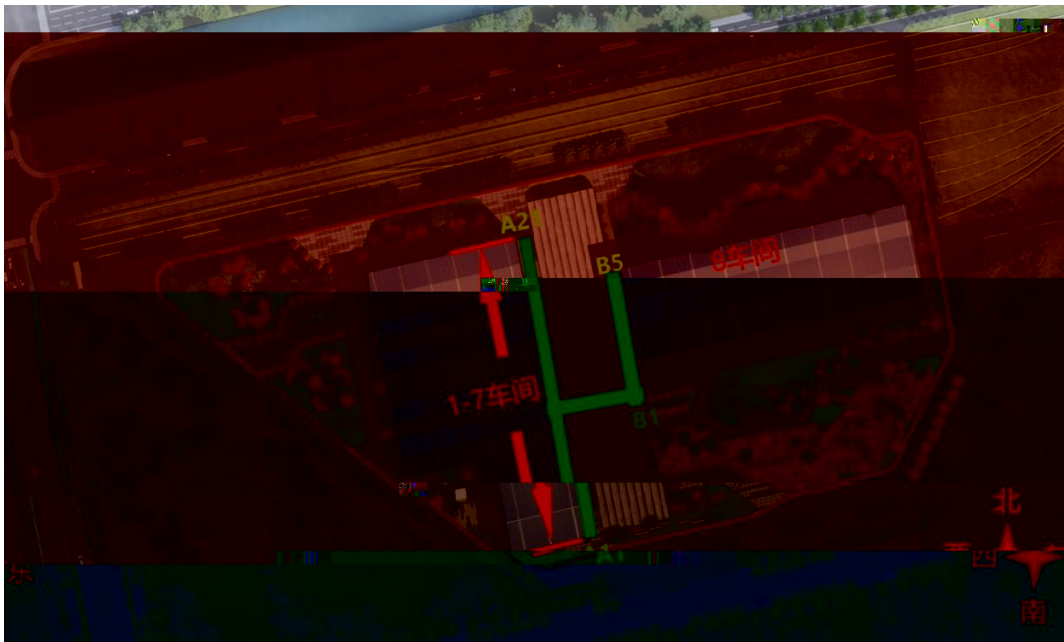

5-3

5.3 人 共

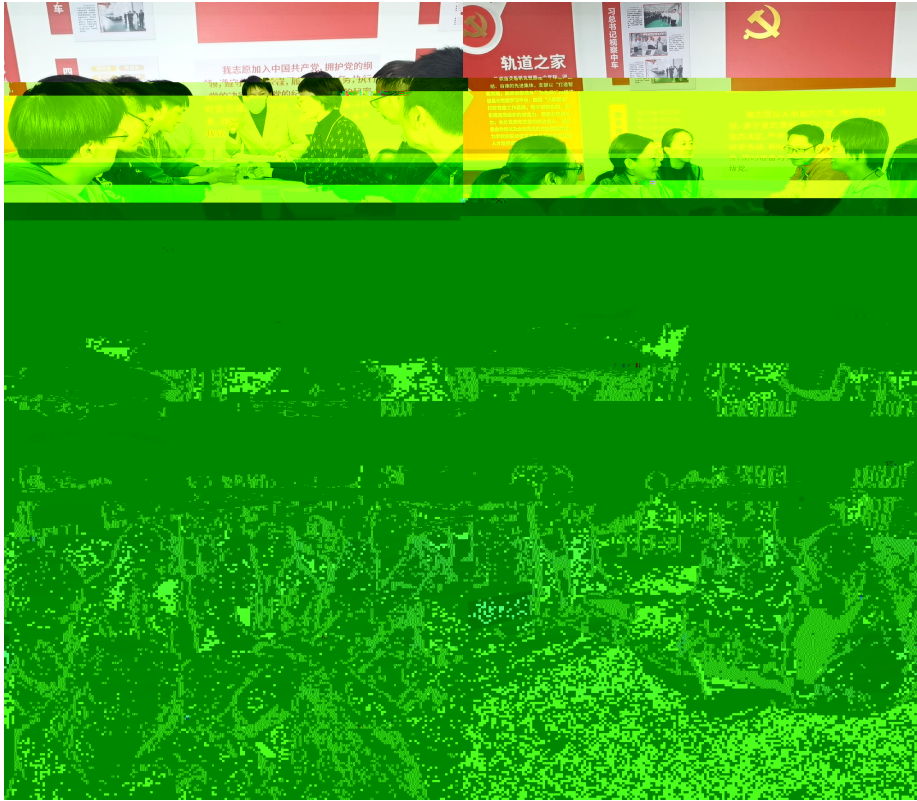

5-4



5-5

5.4 双 共培

全国职业教育 教师企业实践基地

中华人民共和国教育部
中华人民共和国工业和信息化部
国务院国有资产监督管理委员会

二〇二二年十二月



5-6

5-7

6.1 党

6-1 “ ”
“ ”

“ ”



6-1 “ ”

6.2

6.3

6.4 保 体

6.5 入

7.1 临

7.2

